

# Patient report

Bio-Rad                      DATE: 09/03/2019  
D-10                         TIME: 08:07 PM  
S/N: #DC2K755917        Software version: 4.30-2  
Sample ID:                 10550051  
Injection date             09/03/2019 08:03 PM  
Injection #: 64             Method: HbA1c  
Rack #: ---                 Rack position: 3

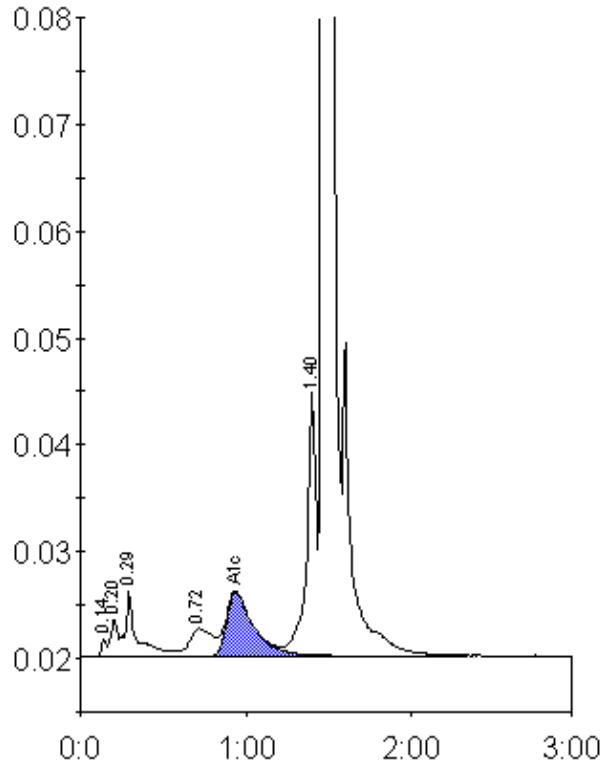

Peak table - ID: 10550051

Peak	R.time	Height	Area	Area %
Unknown	0.14	1675	3872	0.2
A1a	0.20	3477	9386	0.6
A1b	0.29	6121	31310	1.9
LA1c/CHb-1	0.72	2577	24989	1.5
A1c	0.94	5972	67318	5.7
P3	1.40	25009	98124	5.9
A0	1.47	470887	1429388	85.9
Total Area:		1664387		

Concentration:	%
A1c	5.7